



Raised Pavement Markers (RPMs) shall be installed in compliance with MUTCD requirements. When adjacent to yellow lines, RPM color shall be yellow both sides except when indicating fire hydrant locations. Blue RPMs shall be placed at the road centerline adjacent to all fire hydrant locations. RPMs shall be placed in the gaps between pavement markings. RPMs shall be placed on the road centerline at 120' spacing for tangent and curve sections. Additional RPMs at tapers and median objects shall be placed as indicated. No RPMs shall be placed on pavement markings. Plan depictions of RPMs and pavement markings shall not be considered precise.

MATCH LINE - FAIRVIEW



- (49) Transverse Marking, Thermoplastic, Crosswalk Line, White, 6 in.
- (50) Curb Painting, Yellow
- (51) Transverse Markings, Thermoplastic, Crosshatch Line, Yellow, 12 in.

- (30) Line, Thermoplastic, Solid, White, 4 in.
- (31) Line, Thermoplastic, Solid, Yellow, 4 in.
- (32) Transverse Markings, Thermoplastic, Stop Bar, White 24 in.
- (33) Transverse Markings, Thermoplastic, Crosswalk Line, White 24 in., Varies See Dims
- (34) Pavement Message Markings, Thermoplastic, White, Arrow
- (35) Pavement Message, Thermoplastic, White, Bike Lane
- (36) Pavement Message, Thermoplastic, White, Shared Lane
- (37) Line, Thermoplastic, Solid, White, 6 in.
- (41) Line, Thermoplastic, Dashed, White, 4 in. 7" Solid, 21" Gap
- (42) Line, Thermoplastic, Dotted, White, 6 in. Pattern: 2' Solid with 4' Gap
- (44) Line, Thermoplastic, Solid, White, 4 in. Parking
- (46) Snowplowable Raised Pavement Marker
- (48) Transverse Markings, Thermoplastic, Crosshatch Line, White, 12 in.

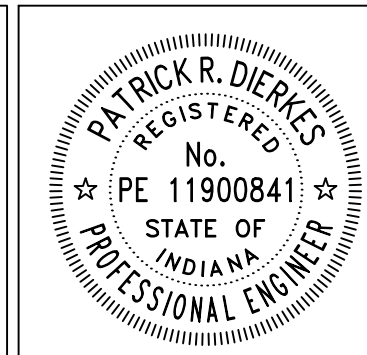

RECOMMENDED FOR APPROVAL		 ENGINEER DATE 03/20/2026	
DESIGNED: PRD	DRAWN: PRD		
CHECKED: _____	CHECKED: _____		

**CITY OF BLOOMINGTON
ENGINEERING DEPARTMENT**

**PATTERSON DRIVE RESURFACING
PLAN VIEW
STA 79+00 to STA 81+55 LINE "PR-P"**

HORIZONTAL SCALE	BRIDGE FILE
1" = 20'	N/A
VERTICLE SCALE	DESIGNATION
N/A	N/A
SURVEY BOOK	SHEETS
N/A	49 of 59
CONTRACT	PROJECT
N/A	PATTERSON-ROGERS RESURFACING

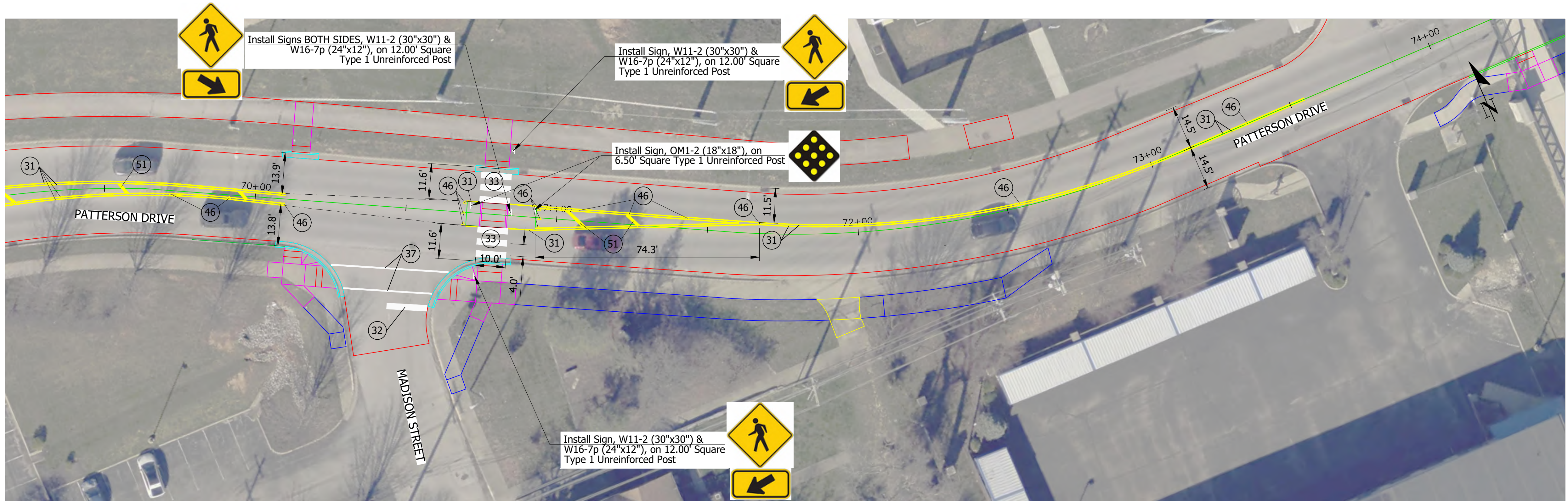

Raised Pavement Markers (RPMs) shall be installed in compliance with MUTCD requirements. When adjacent to yellow lines, RPM color shall be yellow both sides except when indicating fire hydrant locations. Blue RPMs shall be placed at the road centerline adjacent to all fire hydrants. RPMs shall be placed in the gaps between pavement markings. RPMs shall be placed on the road centerline at 120' spacing for tangent and curve sections. Additional RPMs at tapers and median objects shall be placed as indicated. No RPMs shall be placed on pavement markings. Plan depictions of RPMs and pavement markings shall not be considered precise.

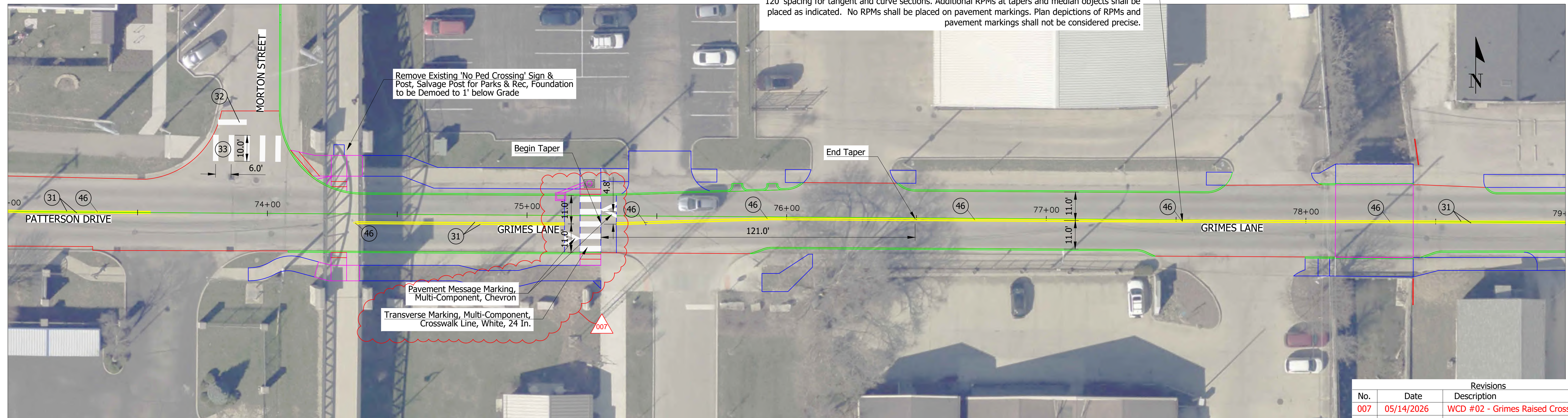

Revisions		
No.	Date	Description
007	05/14/2026	WCD #02 - Grimes Raised Crosswalk

- (49) Transverse Marking, Thermoplastic, Crosswalk Line, White, 6 in.
- (50) Curb Painting, Yellow
- (51) Transverse Markings, Thermoplastic, Crosshatch Line, Yellow, 12 in.

- (30) Line, Thermoplastic, Solid, White, 4 in.
- (31) Line, Thermoplastic, Solid, Yellow, 4 in.
- (32) Transverse Markings, Thermoplastic, Stop Bar, White 24 in.
- (33) Transverse Markings, Thermoplastic, Crosswalk Line, White 24 in., Varies See Dims
- (34) Pavement Message Markings, Thermoplastic, White, Arrow
- (35) Pavement Message, Thermoplastic, White, Bike Lane
- (36) Pavement Message, Thermoplastic, White, Shared Lane
- (37) Line, Thermoplastic, Solid, White, 6 in.
- (41) Line, Thermoplastic, Dashed, White, 4 in., 7" Solid, 21' Gap
- (42) Line, Thermoplastic, Dotted, White, 6 in. Pattern: 2' Solid with 4' Gap
- (44) Line, Thermoplastic, Solid, White, 4 in. Parking
- (46) Snowplowable Raised Pavement Marker
- (48) Transverse Markings, Thermoplastic, Crosshatch Line, White, 12 in.

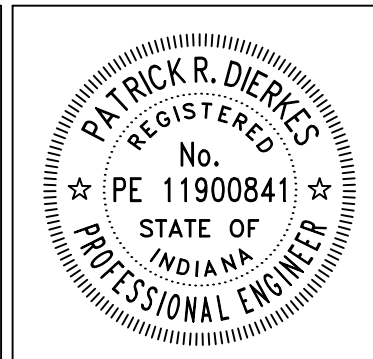

RECOMMENDED FOR APPROVAL: *Patrick R. Dierkes* ENGINEER, DATE: 03/20/2026

DESIGNED: PRD DRAWN: PRD

CHECKED: _____ CHECKED: _____

CITY OF BLOOMINGTON ENGINEERING DEPARTMENT

PATTERSON DRIVE RESURFACING PLAN VIEW
 STA 69+50 to STA 79+00 LINE "PR-P"

HORIZONTAL SCALE	BRIDGE FILE
1" = 20'	N/A
VERTICAL SCALE	DESIGNATION
N/A	N/A
SURVEY BOOK	SHEETS
N/A	60 of 71
CONTRACT	PROJECT
N/A	PATTERSON-ROGERS RESURFACING

PLOTTED: Friday, May 15, 2026 8:56:07 AM